

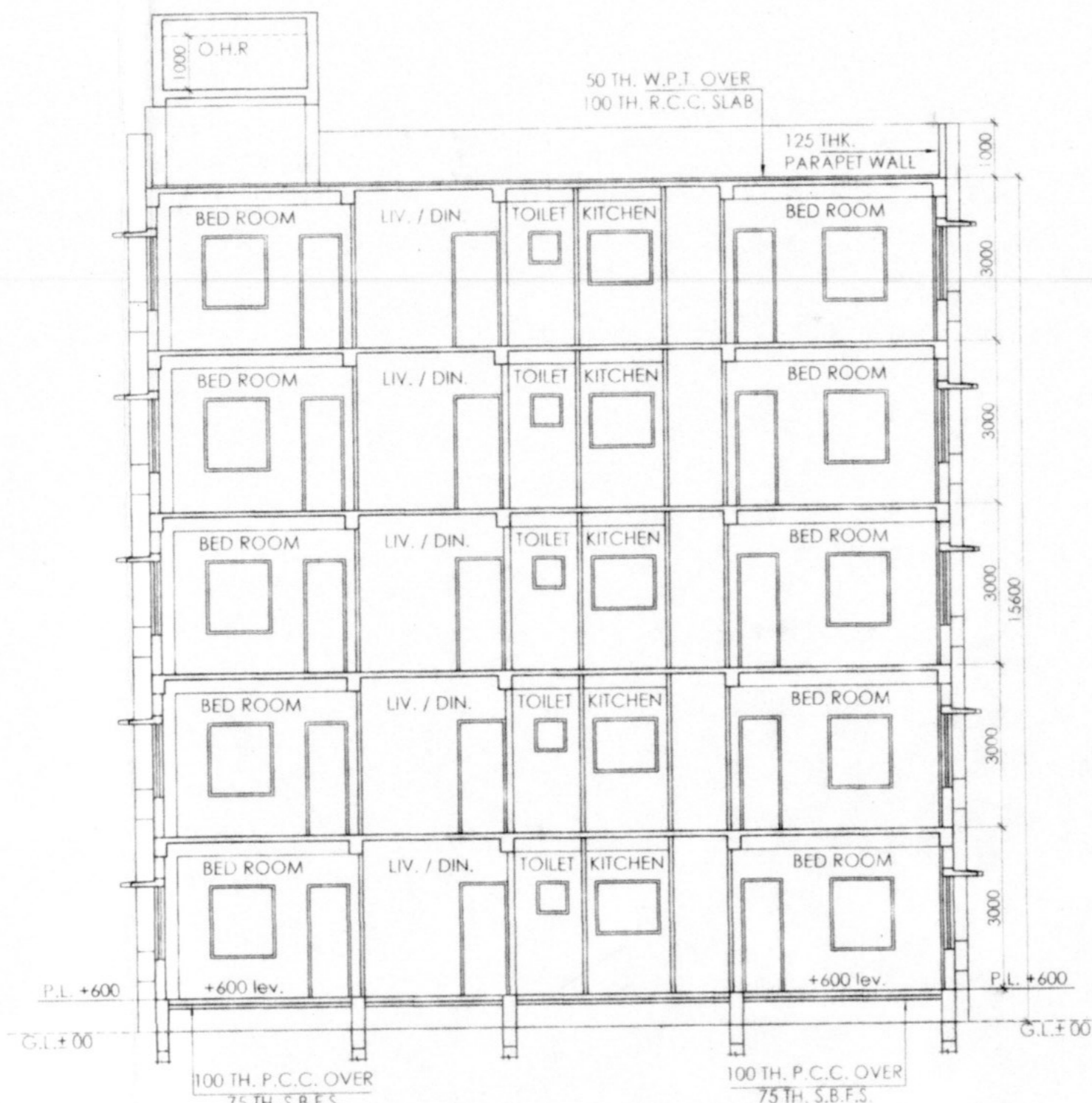

FRONT ELEVATION

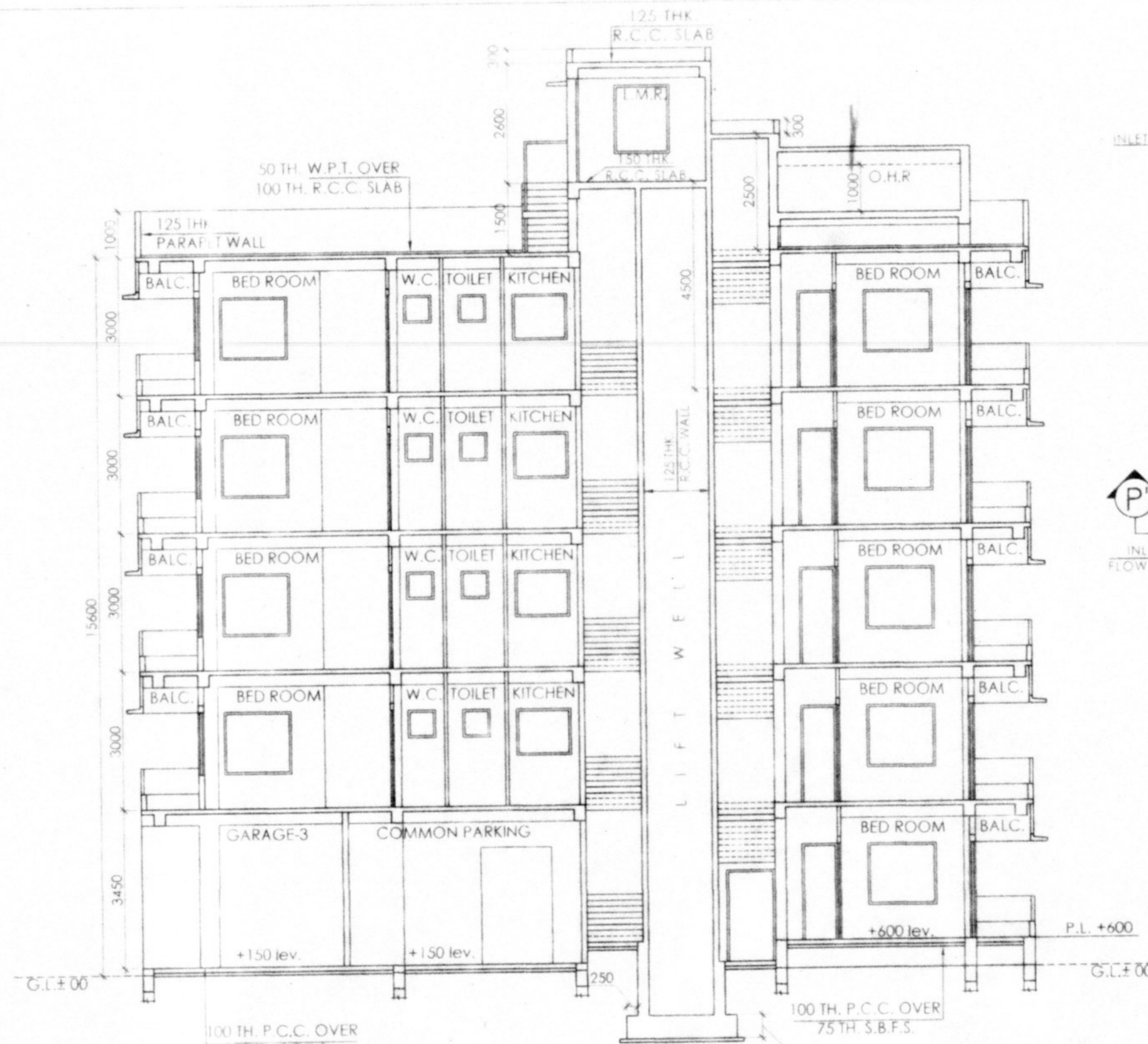

SECTION AT X-X



SECTION AT Y-Y

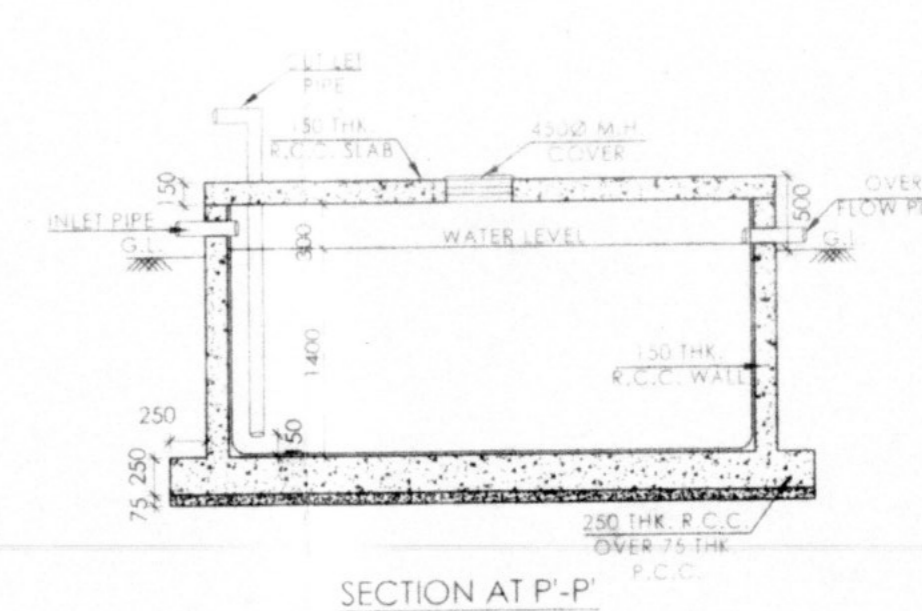

SECTION AT P-P

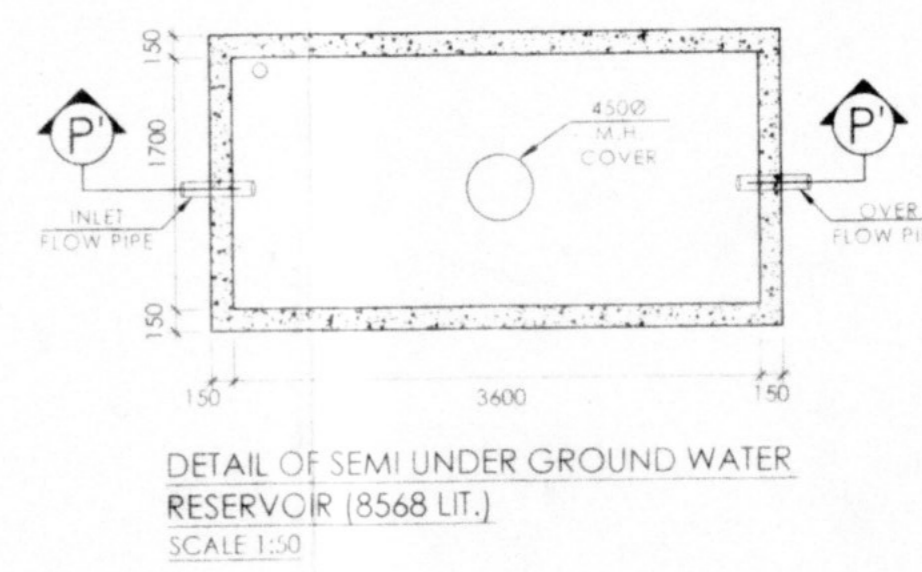

DETAIL OF SEMI UNDER GROUND WATER RESERVOIR (8568 LIT.) SCALE: 1:50

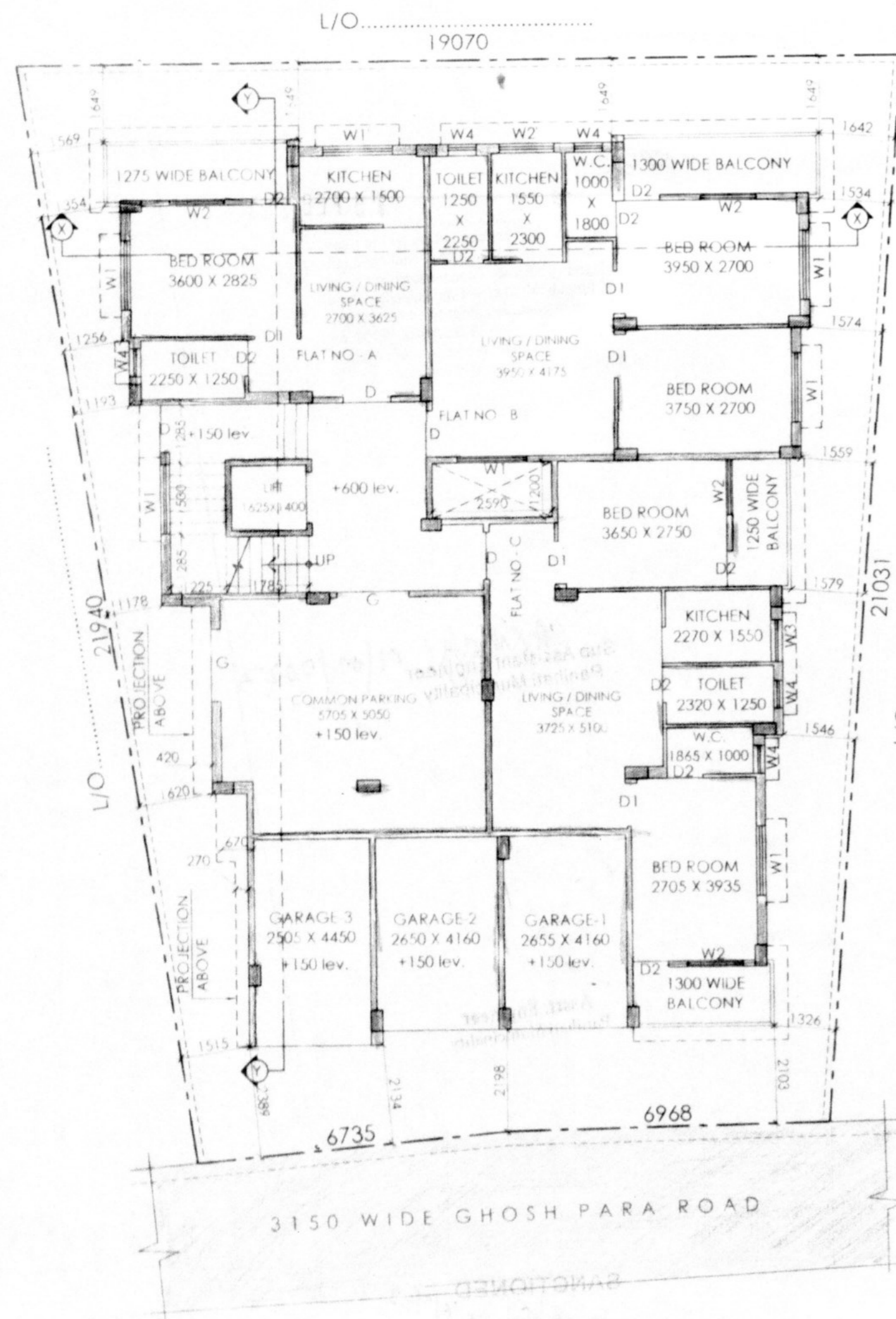

GROUND FLOOR PLAN SCALE: 1:100

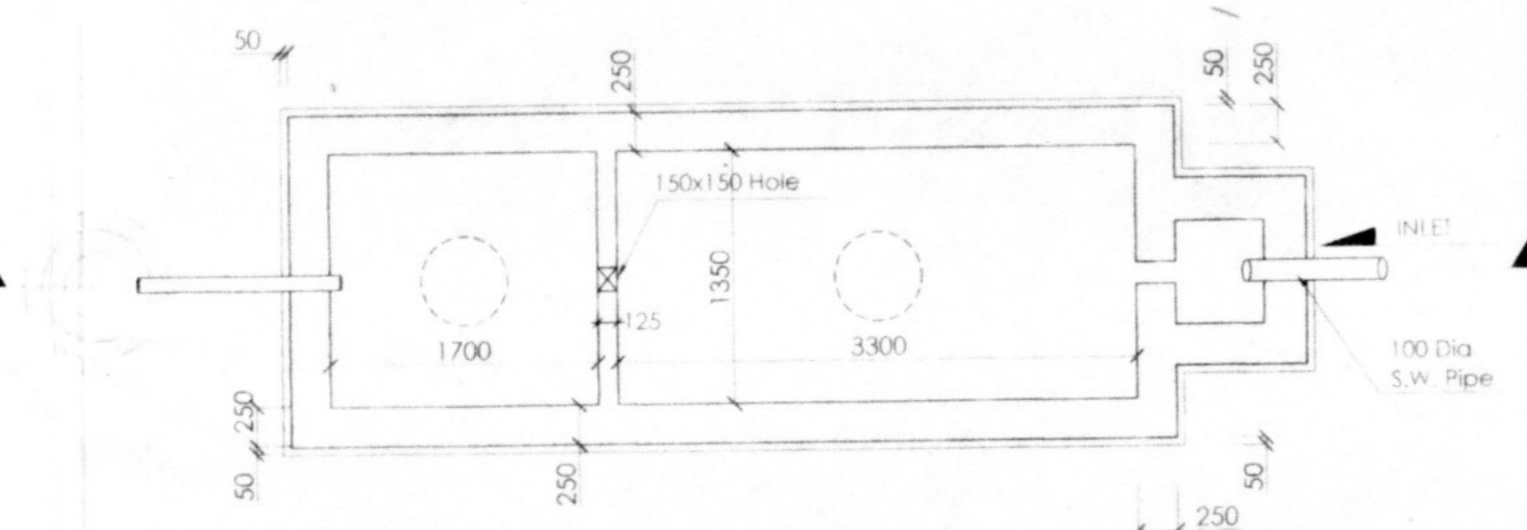

PLAN OF SEPTIC TANK & SOAK PIT

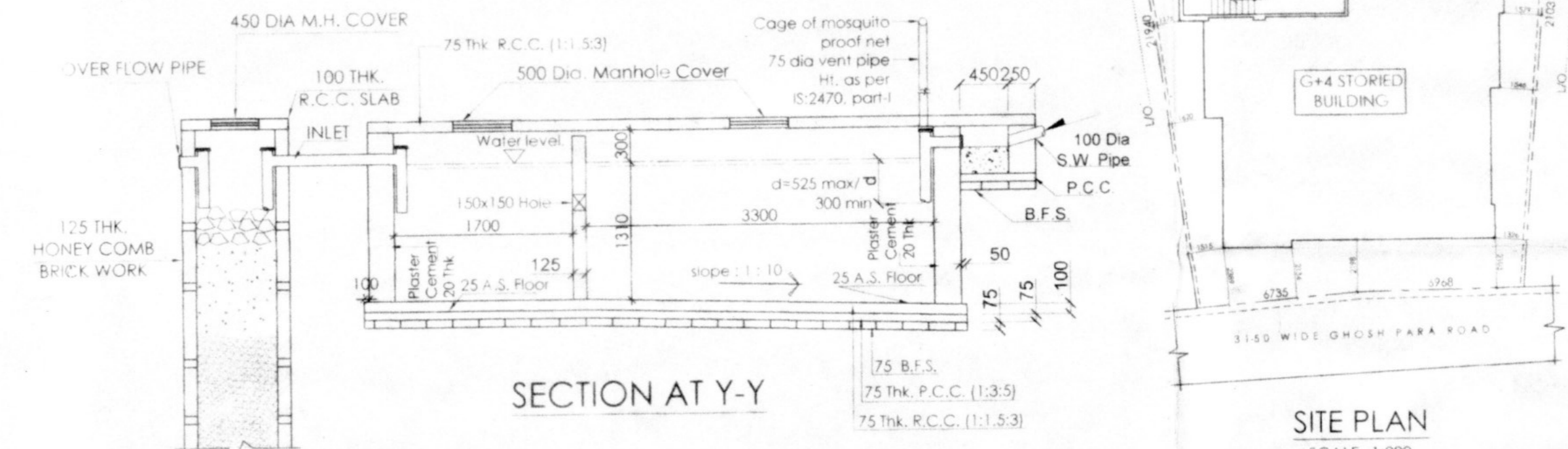

SECTION AT Y-Y

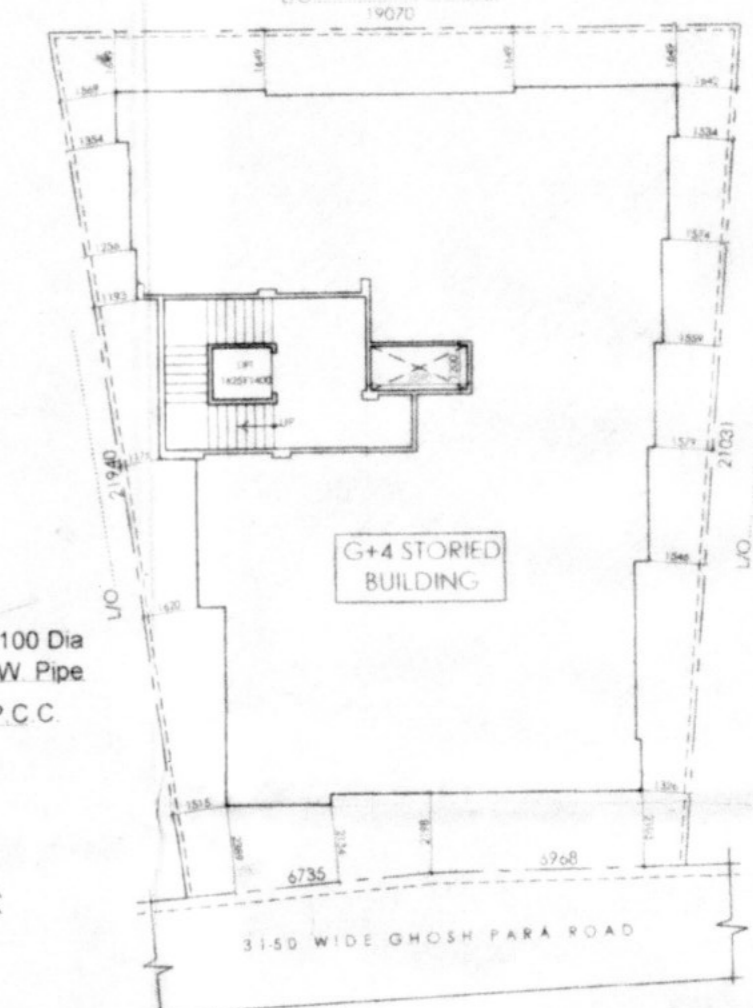

SITE PLAN SCALE: 1:200



FIRST SECOND & THIRD FLOOR PLAN SCALE: 1:100

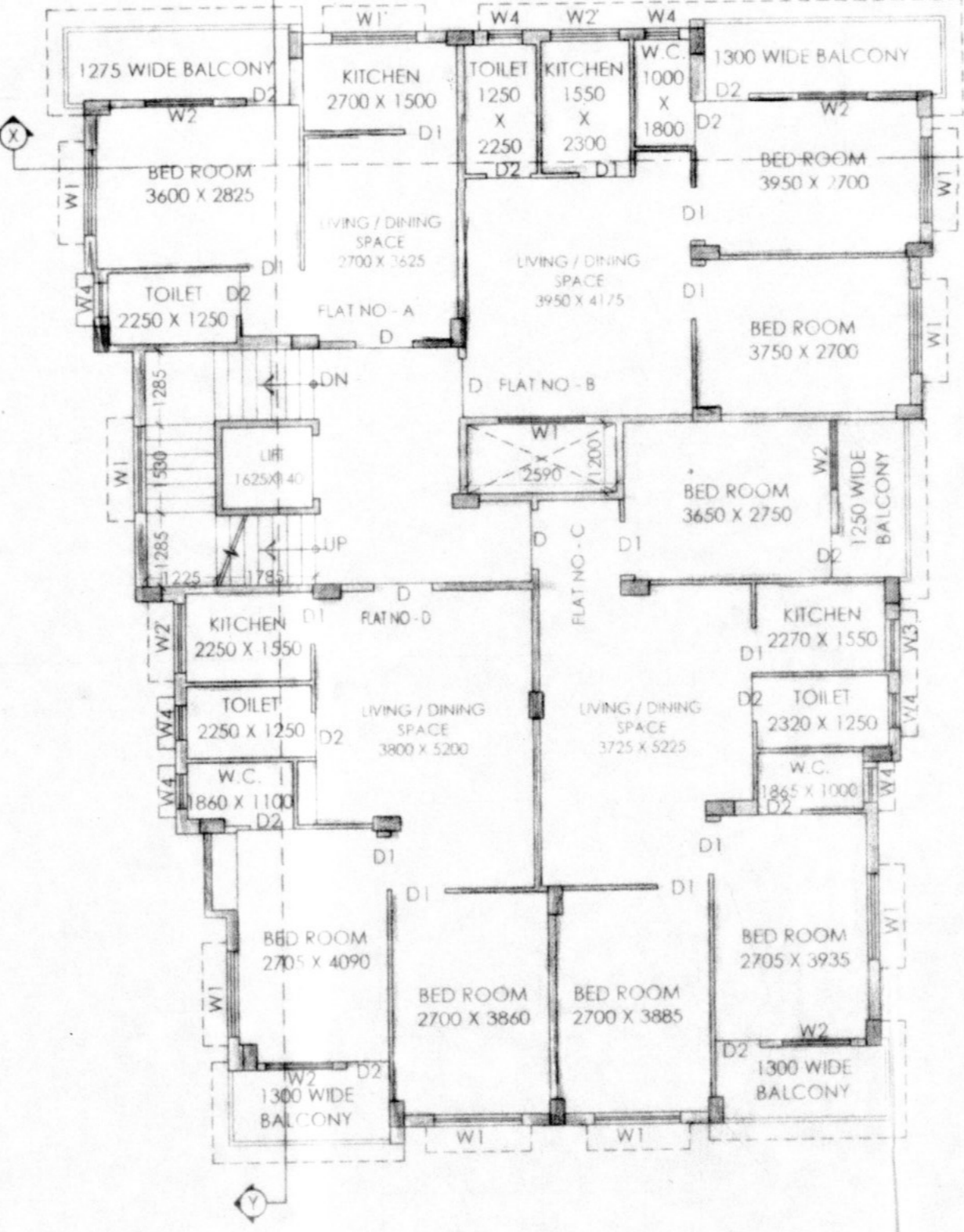

FOURTH FLOOR PLAN SCALE: 1:100

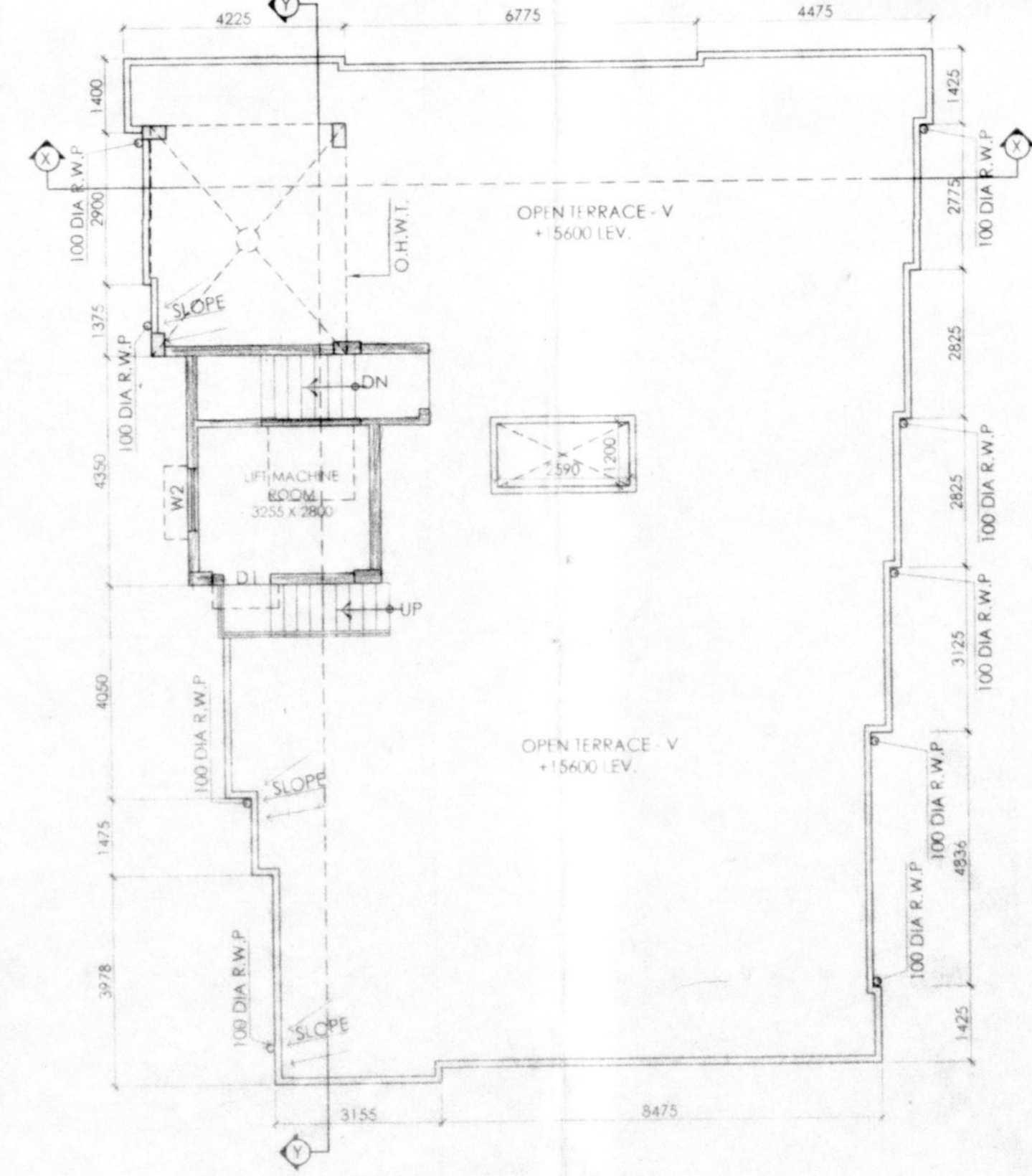

FOURTH FLOOR PLAN SCALE: 1:100

- GENERAL NOTES:-**
1. ALL DIMENSIONS ARE IN MM.
  2. WRITTEN MEASUREMENTS SHOULD BE FOLLOWED ALWAYS. DRAWINGS SHOULD NOT BE SCALED.
  3. IN CASE OF ANY DISCREPANCY NOTICED IN THE DRAWINGS, IMMEDIATELY INFORM THE ARCHITECTS BEFORE PROCEEDING WITH ANY WORK ON THAT PART.
  4. ALL INTERNAL WALLS ARE 125 MM AND EXTERNAL WALLS ARE 200 MM THICK UNLESS OTHERWISE MENTIONED.

**SCHEDULE OF DOORS & WINDOWS**

TYPE	SIZE (BxH)	TYPE	SIZE (BxH)
G	1550 x 2100	W1	1500 x 1350
D	1050 x 2100	W1	1500 x 1000
D1	900 x 2100	W2	1200 x 1350
D2	750 x 2100	W2	1200 x 1000
		W3	900 x 1000
		W4	600 x 600

- AREA STATEMENT :-**
1. TOTAL AREA OF LAND = 05 K - 7 CH. - 15 SFT.
  2. PREVIOUS SANCTION COVERED AREA OF GROUND FLOOR = 225.68 SQM. FIRST SECOND, THIRD FLOOR = 225.68 SQM/EACH. TOTAL COVERED AREA = (225.68 x 4) = 902.72 SQM.
  3. EXECUTED COVERED AREA OF GROUND FLOOR = 251.80 SQM. FIRST SECOND, THIRD, FOURTH FLOOR = 255.57 SQM/EACH. TOTAL COVERED AREA = 1274.08 SQM.
  4. PROPOSED AREA FOR REVISED SANCTION GROUND FLOOR = 251.80-225.68 = 26.12 SQM. FIRST, SECOND, THIRD FLOOR = 255.57-225.68 = 29.89 SQM/EACH. FOURTH FLOOR AREA = 255.57 SQM.
  5. TOTAL COVERED AREA = (1274.08 - 902.72) = 371.36 SQM.

**NAME OF OWNER:-**

1. SRI. ARUN KUMAR GHOSH

*Arun Kumar Ghosh*  
SIGNATURE OF OWNERS :-

**CERTIFICATES OF ENGINEER :-**  
IT IS TO CERTIFIED THAT THE FOUNDATION AND SUPER STRUCTURE HAVE BEEN SO DESIGNED BY ME THAT SAFE IN ALL RESPECTS INCLUDING THE CONSIDERATION OF BEARING CAPACITY AND SETTLEMENT OF SOIL ETC.

*Avijit Phani*  
**AVIJIT PHANI**  
B.TECH. (CIVIL)  
Structural Civil Engineer  
Enrolment No. - C/7857

*Jaydeep Tapader*  
**JAYDEEP TAPADER**  
M.TECH CIVIL ENGINEER (GEOTECH)  
ID NO. - 20031125292  
PANIHATI MUNICIPALITY

*Asit Halder*  
**ASIT HALDER L.B.S**  
ENLISTMENT NO. - 2265118531  
Northern Plaza, 94, North Station Road,  
Agarpara, Kolkata-700109

**ASIT HALDER (D.O.E)**  
SIGNATURE OF L.B.S.

**Apic Creation**  
Planner & Interior - Exterior Designer  
Asit Halder, 9830460710, Northern Plaza, 94 North Station Road,  
Agarpara, Kolkata-700109. e-mail - apiccreation@gmail.com.

**TITLE**  
FLOOR PLANS, SECTIONS, FRONT ELEVATION, DETAILS OF SEPTIC TANK, DETAILS OF S.U.G.R., SITE PLAN.

**PROJECT :-**  
REVISED (G+IV) FIVE STORIED RESIDENTIAL BUILDING PLAN AT MOUZA - SUKCHAR, J.L. NO. - 9, R. S. NO. - 14, TOLUJ NO - 156, R.S DAG NO - 2405, R.S KHATIAN NO - 476, WARD NO - 1, HOLDING NO-9 AT GHOSH PARA ROAD, P.S. KHARDAH, UNDER PANIHATI MUNICIPALITY, DIST - 24 PGS (N).

DATE :- 20.03.2022  
REV. NO. :- 01  
SCALE :- 1:100, 1:200, 1:50  
DRAWN BY :- A-01  
CHK. BY :- S. GHOSH  
THE DRAWINGS ARE THE SOLE PROPERTY OF APIC CREATION AND ARE NOT TO BE USED, COPIED OR CIRCULATED IN ANY MANNER OTHER THAN THE PURPOSE FOR WHICH IT ISSUED WITHOUT THE WRITTEN PERMISSION.

SPL

349

16 FEB 2023

Date.....

The plan has been sanctioned subject to rules & the condition that Notice of commencement of work and certificate of completion/occupancy should be submitted to the municipality within one month of commencement and completion as per Rule 21 of the W.B.M. Act. 2007 as amended. This sanction shall remain of valid for three years from the date sanction

*CPA/MS/CH*  
Sub Assistant Engineer  
Panihati Municipality  
*01/02/2023*

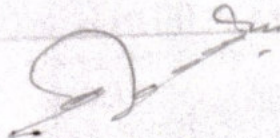

Asst. Engineer  
Panihati Municipality

**SANCTIONED**  
*me/gar 16/2/23*  
CHAIRMAN  
PANIHATI MUNICIPALITY